Begin the Beguine

Accordion 4

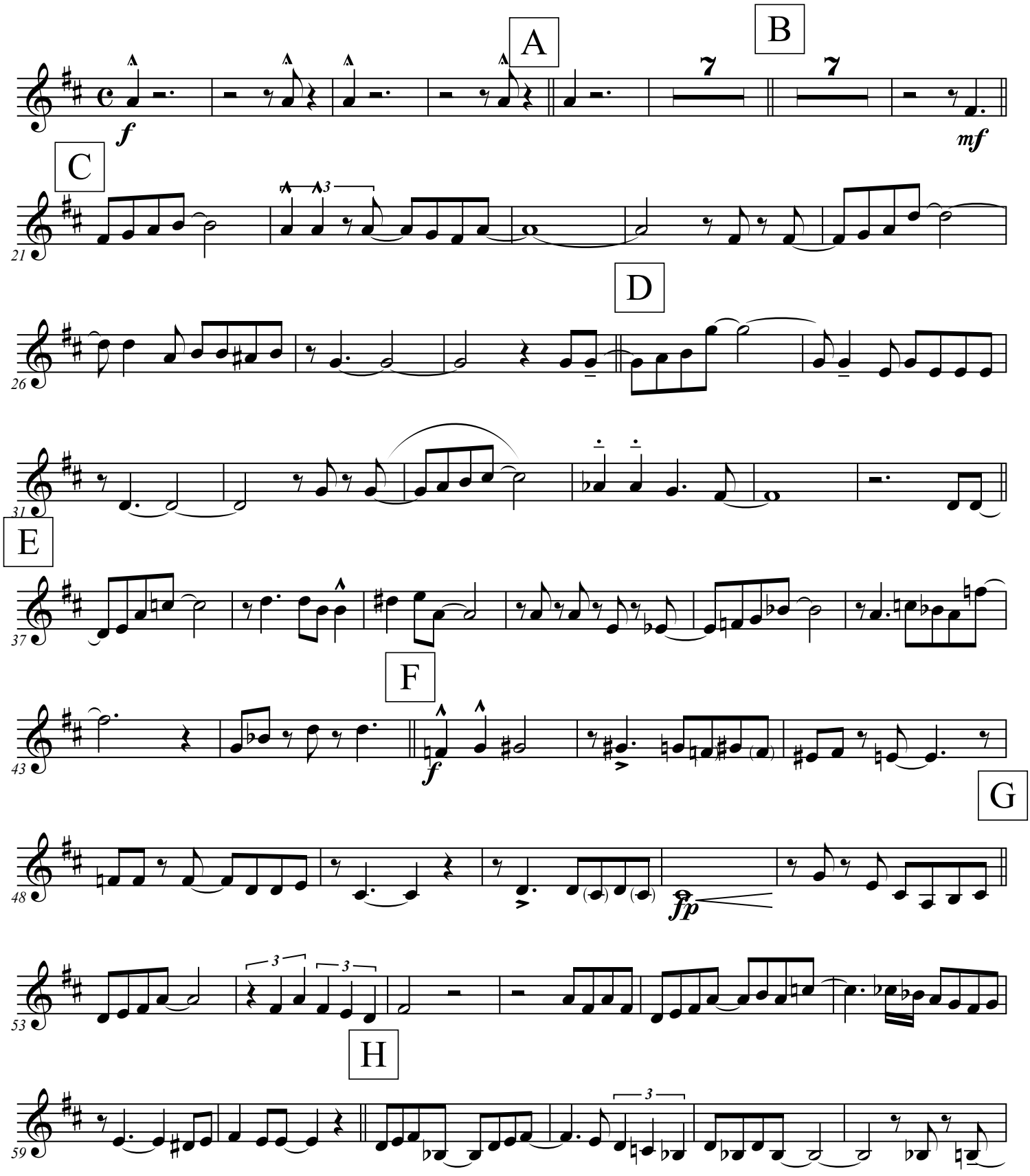

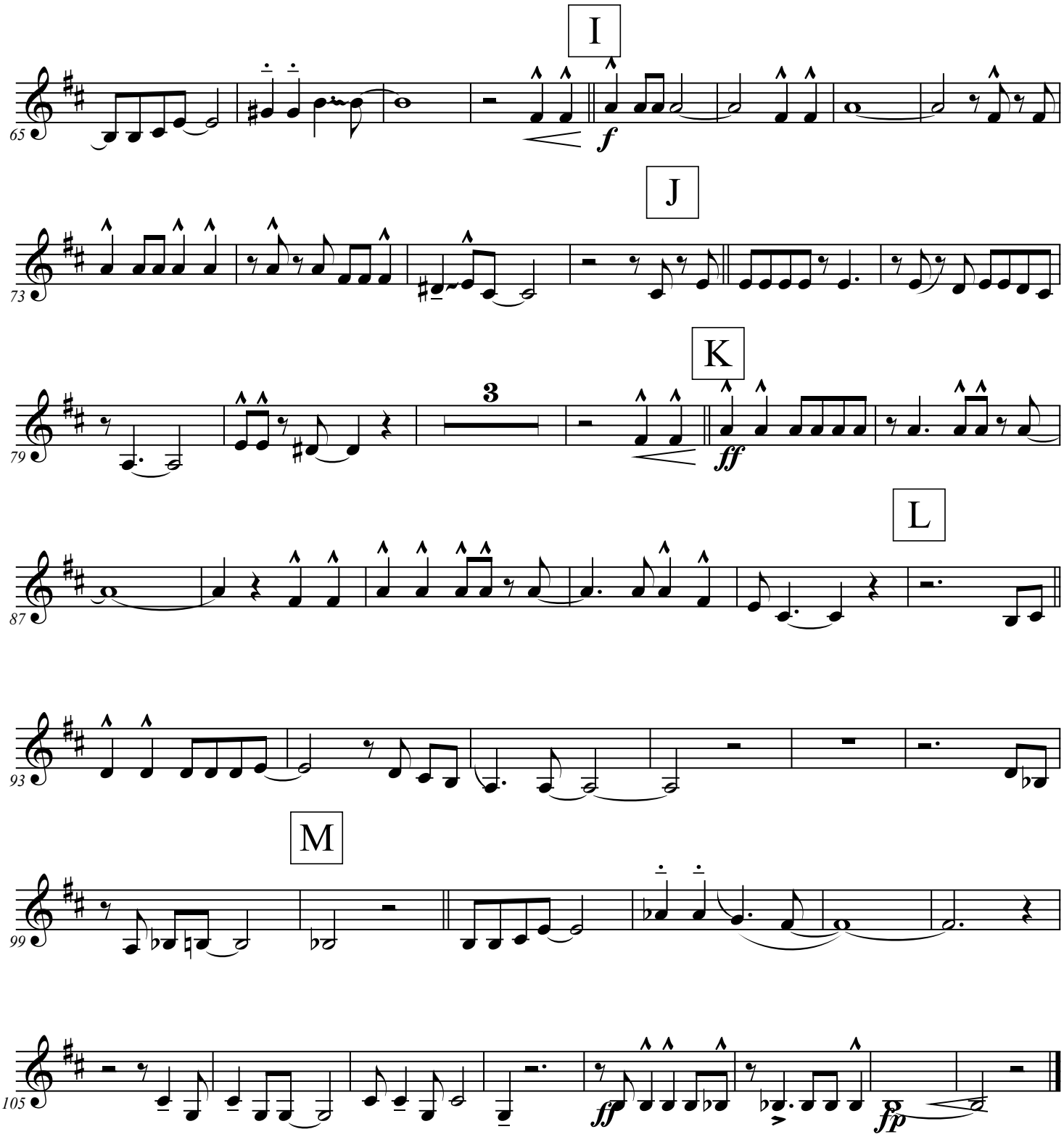
I
J
K
L
M
3
f
ff
ff
fp